

## Employment within the sector (2021)

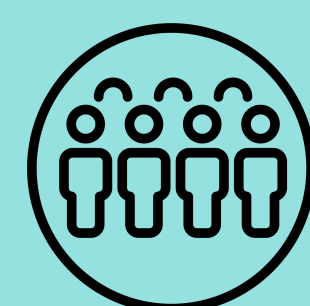

**132.0K**  
people employed in the sector

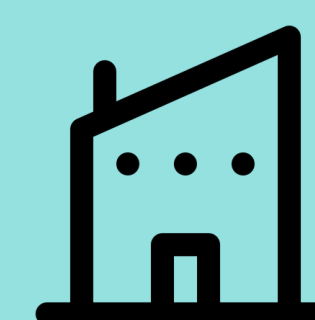

**9,665**  
enterprises in the sector

## Enterprises within the sector (2022)

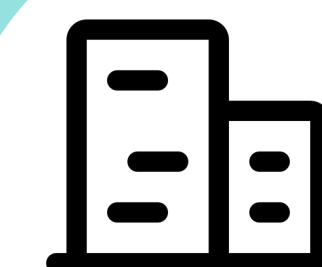

**86.0%**

of all enterprises in this sector are micro enterprises

**21.9%**



of all enterprises in this region are in this sector

Source: Office for National Statistics (ONS)

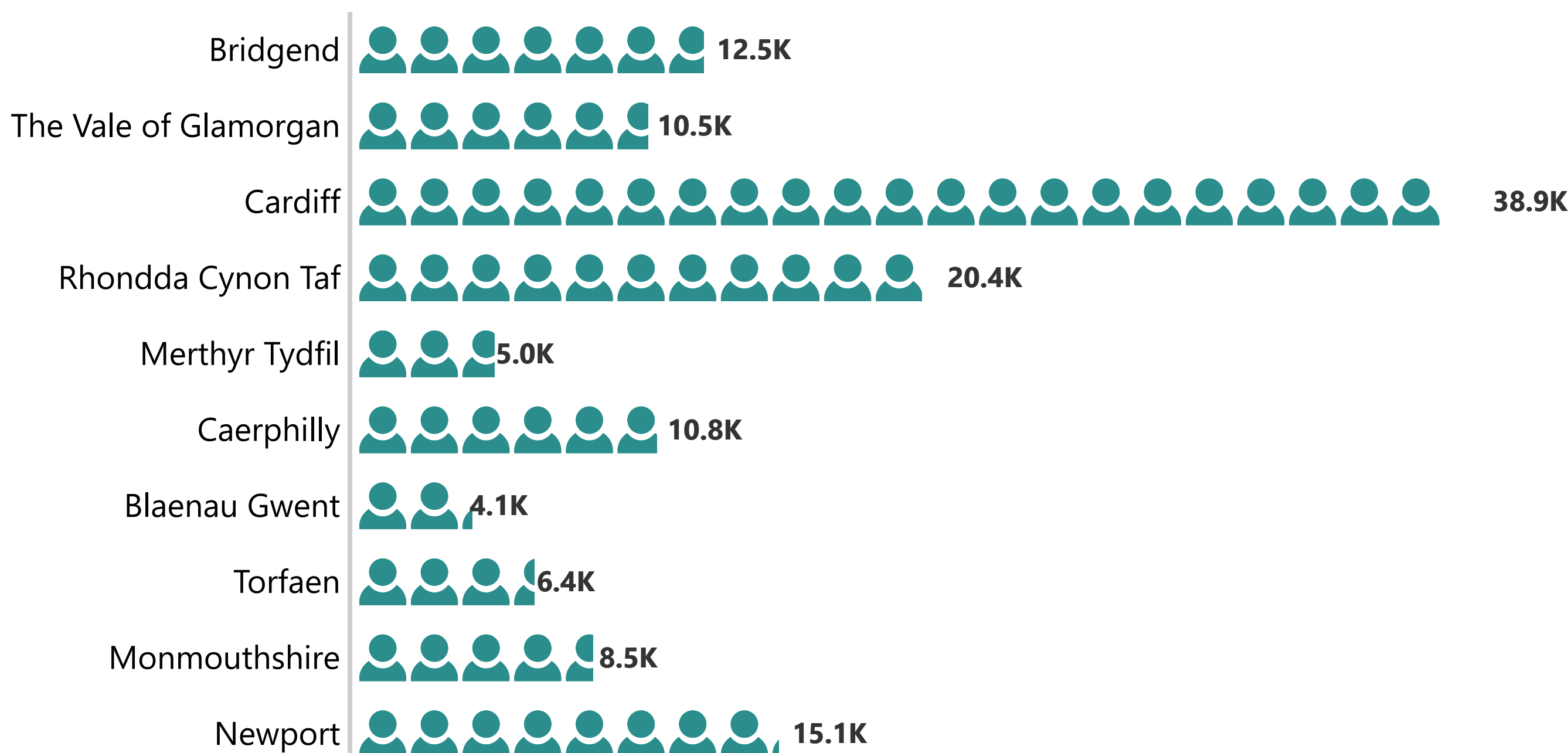

Source: Office for National Statistics (ONS)

## Gross Value Added (GVA) (£) for the sector (2021)



**4.0bn**

total GVA for the sector



**860**

apprenticeships in the sector

## Training within the sector (2021/22)

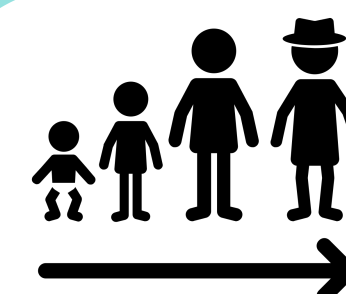

**29.7%**

of all apprentices in the sector are under 25

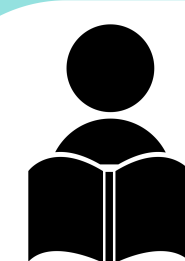

**6405**

learning activities at further education institutions in the sector (2020/21)

Source: Welsh Government

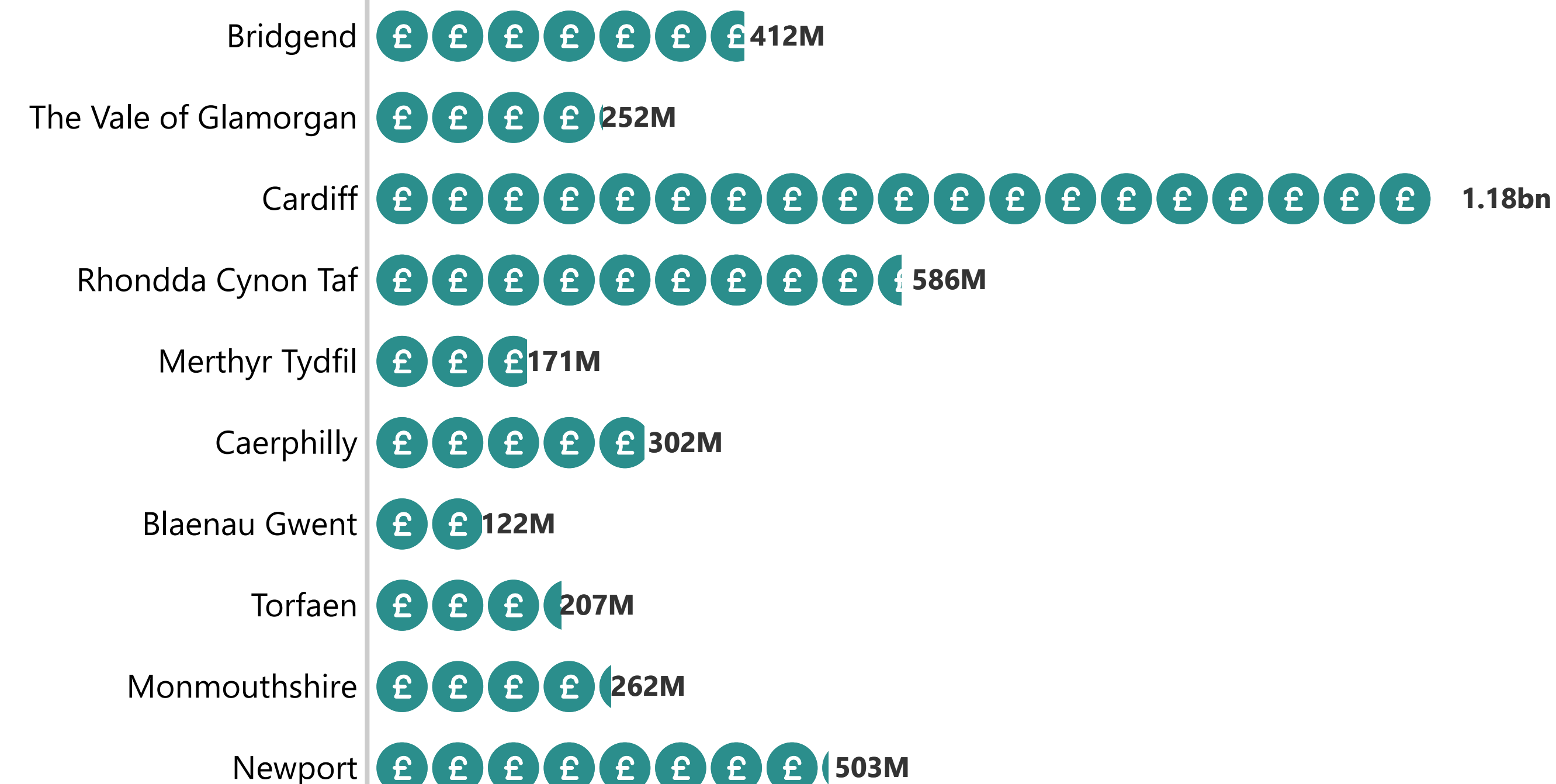

Source: Office for National Statistics (ONS)

Male  
**45.9 %**



of all apprentices in the sector\*

\* Where percentages add up to more than 100%, this is due to rounding in the source data. Male and female percentages can add up to less than 100%, as some learners are in the Other gender category.